

Blankrupter® 4.8 Bankruptcy Software

With all revisions of the Official Forms, Means Test, IRS and Census Bureau Data Tables through December 1, 2008.

- CD version for unlimited use
- Online single case Bankruptcy filing **\$65.00**
(5 cases: \$57.25 each; 10 cases: \$48.75 each
For Chapters 7, 11, 12 & 13 Bankruptcy Filings)



Complies with the Interim Rules and Official Forms implementing The Bankruptcy Abuse Prevention and Consumer Protection Act of 2005

NEW Dynamic MEANS TEST CALCULATOR with IRS and Census Bureau Data included in the database.

- Determine Means Test “presumptions” in advance.
- Database refined to the county level in all districts.
- Automatically determines “presumptions” and populates fields of OF 22A, B or C.
- If data changes, presumption will be revised and appropriate form completed.
- Avoids redundant entry of data.
- Avoids side calculations.
- Gathers Schedule I data for Means Test.
- Revisions to IRS & Census Bureau tables are easily downloaded.

A full featured program that is easy to use and easy to file electronically. No other software needed.

New Bankruptcy Questionnaire, 12 pps.—print or email to your clients to help them gather, organize and present you with their information in logical sequence.

Outstanding Features

- One button upload creates all documents for electronic filing:
 - official forms in PDF format.
 - creditors matrix in text format.
 - debtor’s information file.
- Ability to import PDF’s of local forms.
- Add captions to all forms and “Amended” (or other headings required by the courts) for amended bankruptcies.
- City codes in database for electronic filing.
- Add addenda or riders to filing.
- Includes the form, “Declaration of Electronic Filing”.
- Update system, transfer existing data to future versions of Blankrupter.
- Link to support site in Help for updates and downloads.
- Print preview to view files before creating the PDF, or printing the forms on paper.
- Two Chapter 13 Plans.

Network Version

- Common creditor data tables are shared network-wide, peer-to-peer or on central file server.
- Exemptions data tables for each machine or network-wide.
- System default by each machine or network-wide settings.

Enterprise Edition

A server-based version of Blankrupter—ideal for firms with more than 20 users. This package resides on your firm’s server permitting users to work from and save to a central location. Please call the software department for pricing (800 221-2972 ext. 565).

Special Trade-In Offer

Trade in your competing bankruptcy software with proof of purchase and save \$200 off the full version price of Blankrupter! The software department must receive your existing software before the order can be processed. Call 800 221-2972 ext. 565 for details. We will not return trade-ins.

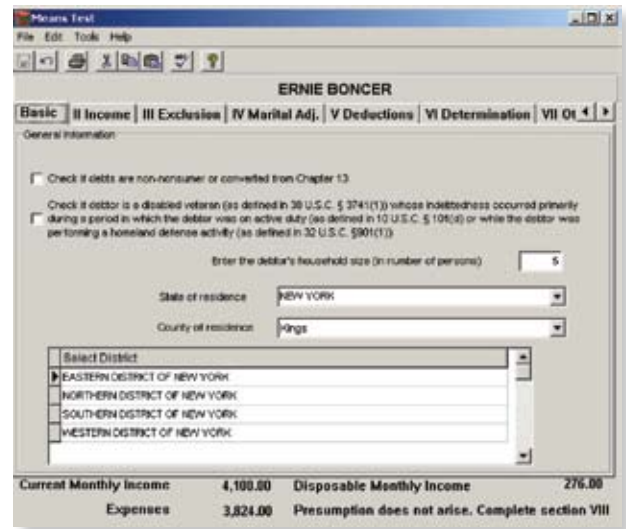

Blankrupter CD Version

Initial purchase price includes first year Annual Maintenance.

Item No.	Description	Price
3008	Single user	\$750.00
3008WNV	5 users network	1175.00
3008AS	Additional user license	99.95
Upgrades	Call for prices (800 221-2972 ext 565) or visit our website	

Annual Maintenance

Includes revisions of Official Forms, IRS and Census Bureau Data Tables, program improvements and support. Major upgrades excluded.

Item No.	Description	Price
3008MTS	Single user	\$250.00
3008MNW	5 users network	365.00
3008MA	Additional user, each	35.00

System Requirements: Vista, Windows NT, 2000 or higher, 64 MB RAM (128 recommended), CD ROM drive, 25 MB hard disk space for basic installation and windows compatible inkjet or laser printer.

Network Requirements: Peer-to-Peer or Fileserver network requiring a host computer with at least 50MB free hard disk space.

Return Policy: Programs are not returnable once registered with the software developer, North Winds, Inc. Additional user licenses, modules, upgrades and network editions are not returnable. See software return policy at www.blumberg.com/software.

